

# HAROLD H. KOLB

REGISTERED PROFESSIONAL LAND SURVEYOR  
LAKE GENEVA, WISCONSIN

ORDERED BY: MICHAEL MANDERINO

ACCURACY: DISTANCES  $\pm 0.01'$   
ANGLES  $\pm 5''$   
ERROR OF CLOSURE  
LESS THAN ONE  
PART IN 3000.

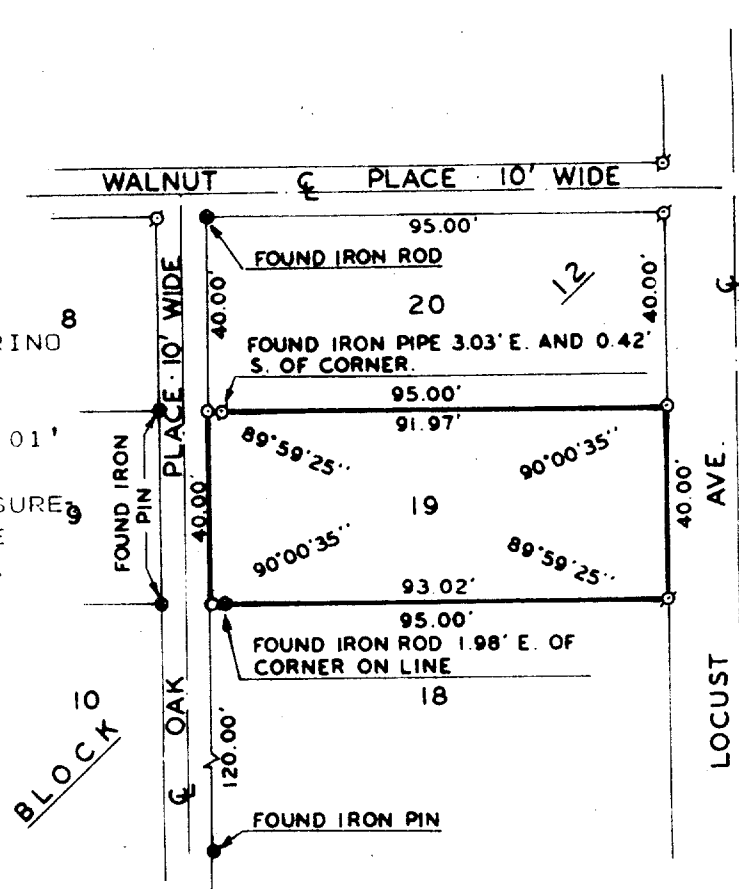

## PLAT OF SURVEY OF

LOT 19, BLOCK 12, "W" PART OF GLENWOOD  
SPRINGS SUBDIVISION, VILLAGE OF FONTANA-  
ON-GENEVA LAKE, WALWORTH COUNTY, WISCONSIN.

N



SCALE 1" = 40'

### LEGEND

- φ — IRON PIPE FOUND
- — IRON PIPE PLACED
- — CONCRETE MONUMENT
- x — SPIKE
- ⊙ — IRON ROD

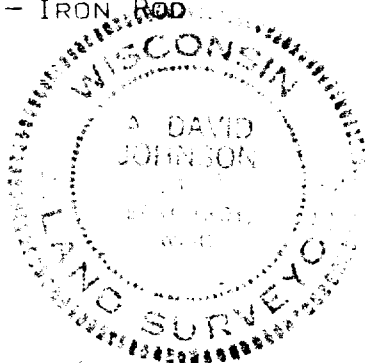

I, A. DAVID JOHNSON DO HEREBY CERTIFY THAT I HAVE  
SURVEYED THE PROPERTY HEREON DESCRIBED ACCORDING  
TO THE OFFICIAL RECORDS AND THAT THE PLAT HEREON  
IS A CORRECT REPRESENTATION OF THE LOT LINES.

*A. David Johnson*

A. DAVID JOHNSON  
WISCONSIN REGISTERED LAND SURVEYOR, S-1132

DATE SEPTEMBER 24, 1976

565-76

5-458